Construction Free Zone

Protective Stadium

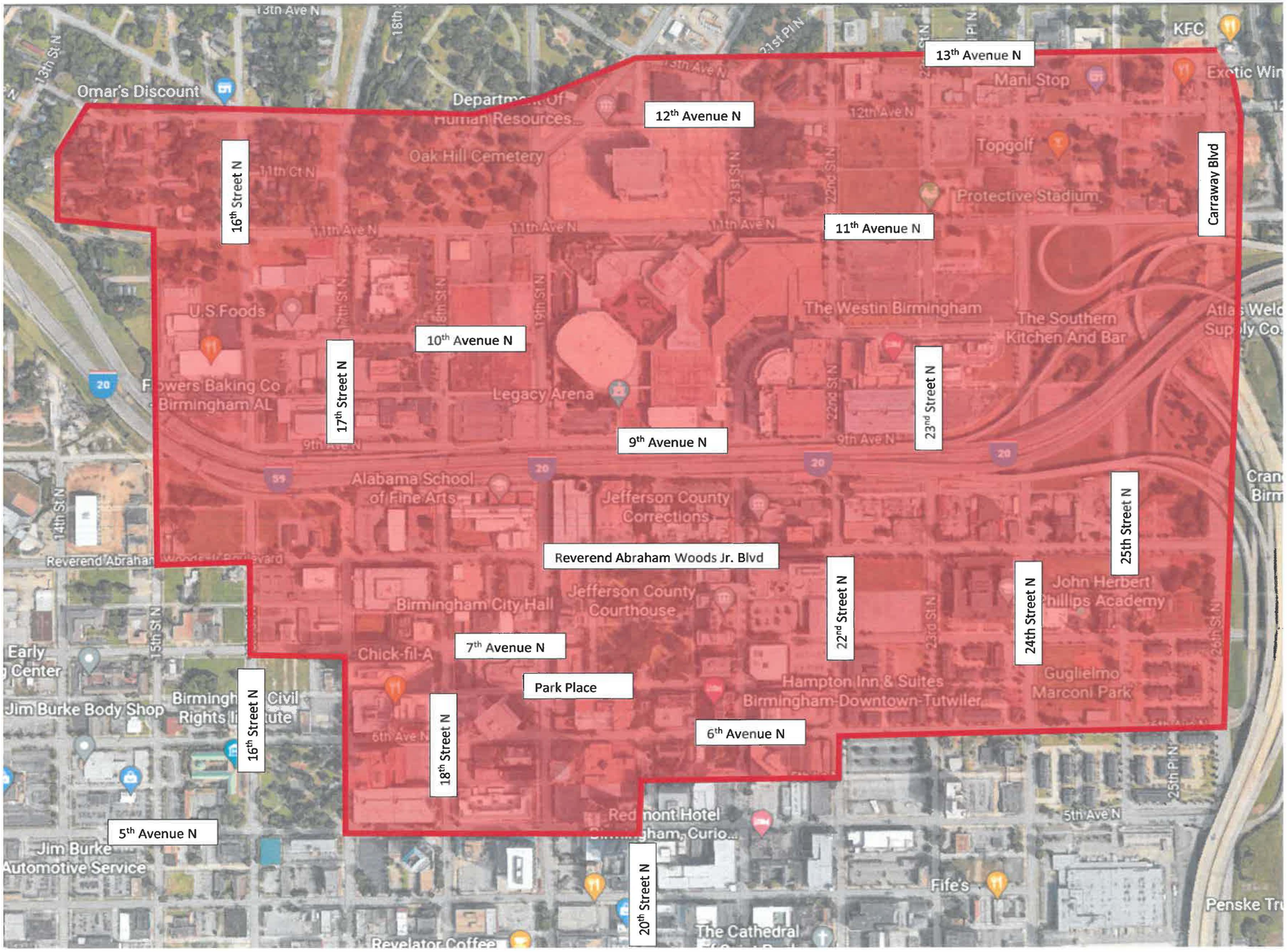

Shaded map indicates no permiting Zone.
Permitting Resumes July 18, 2022

Tier I Permits: No additional permits issued after June 21, 2022, inspections may occur up to June 30, 2022

-Barricade (Temporary Traffic Control) Permit Application
-Blasting Permit
-Civil Construction Permit App.
-Clearing and Earthwork Permit/Soil Erosion Control Permit
-Demolition Permit Application
-Driveway / Curb Cut Permit App.
-Soil Erosion and Sediment Control Permit Application
-Street Excavation Private Contractor Application
-Street Excavation Utility App.
-Subsurface Vault Application
-Urban Agriculture Permit
-Fence/Wall Approval Permit App.
-House Move Permit Application

Tier II Permits: No new permits or inspection activities after July 1, 2022

-All After Hours Inspections
-Electrical Permits
-Elevator Permit
-Garage Sale Permit Application
-Gas Permit Application
-Mechanical Permit Application
-Motor Fuel Dispenser Permit App.
-Personnel Hoist Permit App.
-Plumbing Permit Application
-Sign Permit Application
-Small Cell Sites Permit Application
-Special Use Permit Application-
-Building Permit Application
-Condemnation Repair Permit Application

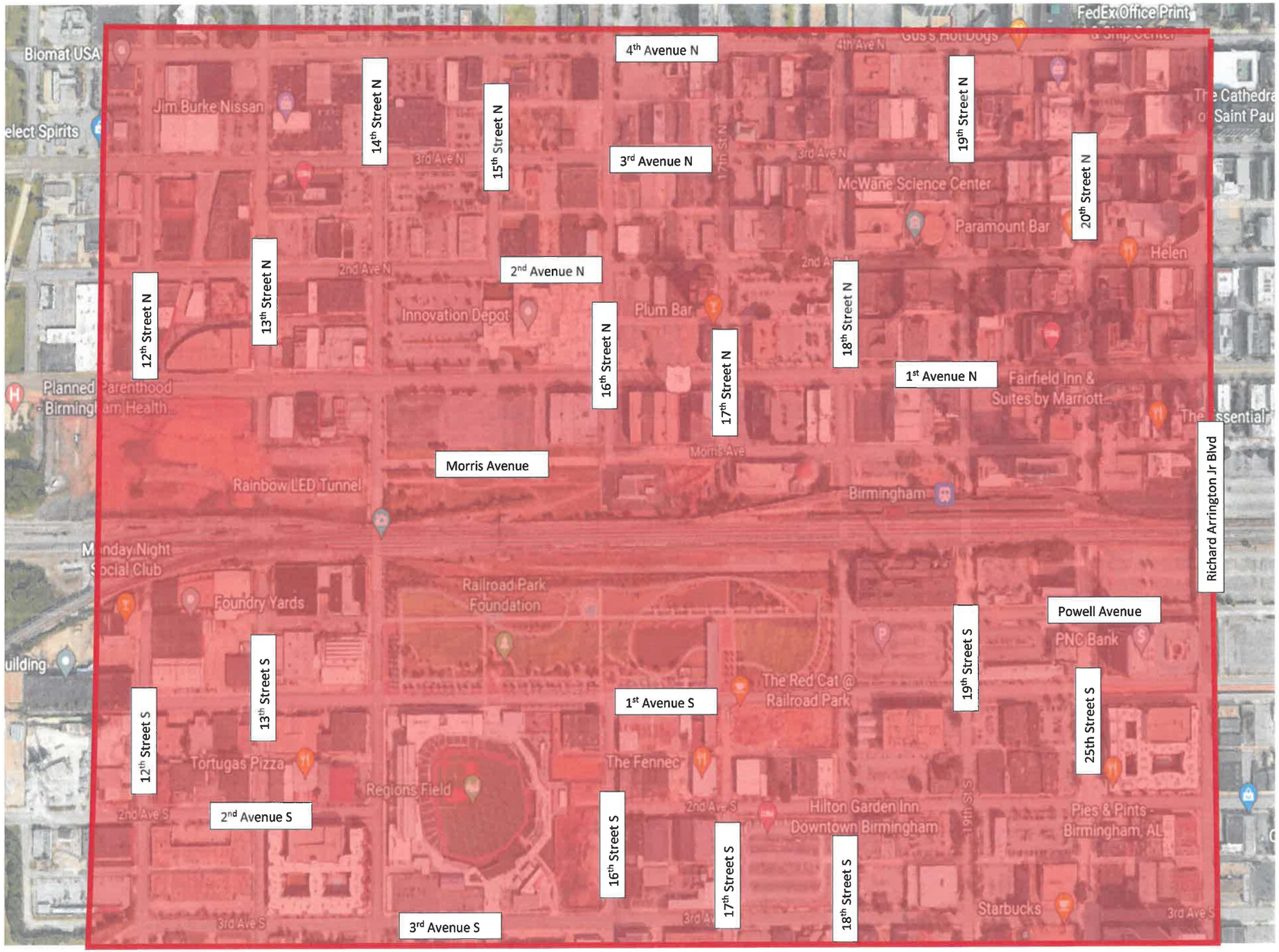

Construction Free Zone
Central Downtown

Shaded map indicates no permitting Zone.
Permitting Resumes July 18, 2022

Tier I Permits: No additional permits issued after June 21, 2022, inspections may occur up to June 30, 2022

-Barricade (Temporary Traffic Control) Permit Application
-Blasting Permit
-Civil Construction Permit App.
-Clearing and Earthwork Permit/Soil Erosion Control Permit
-Demolition Permit Application
-Driveway / Curb Cut Permit App.
-Soil Erosion and Sediment Control Permit Application
-Street Excavation Private Contractor Application
-Street Excavation Utility App.
-Subsurface Vault Application
-Urban Agriculture Permit
-Fence/Wall Approval Permit App.
-House Move Permit Application

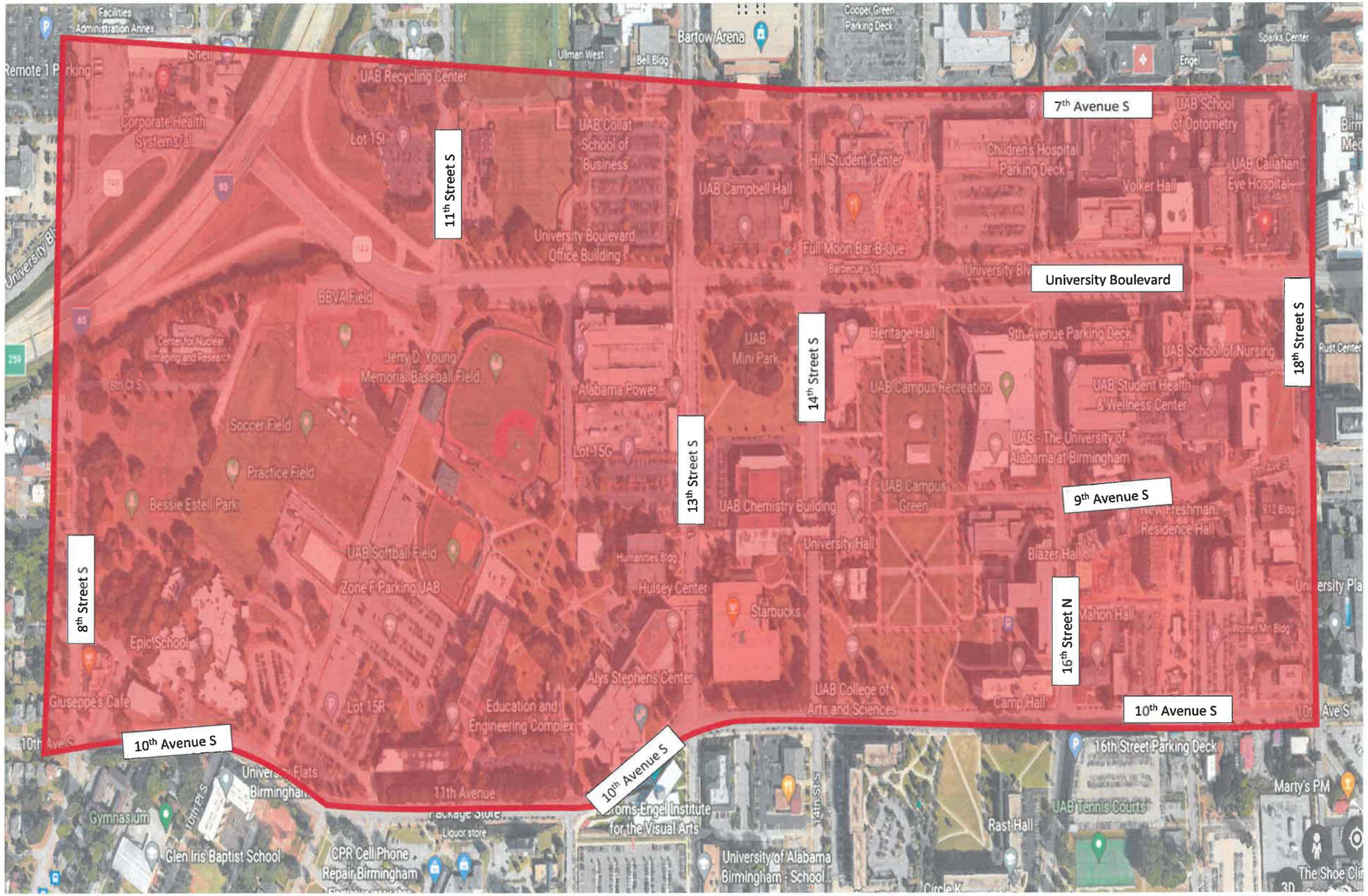

Construction Free Zone

UAB Area

Shaded map indicates no permitting Zone. Permitting Resumes July 18, 2022

Tier I Permits: No additional permits issued after June 21 2022, inspections may occur up to June 30, 2022

-Barricade (Temporary Traffic Control) Permit Application
-Blasting Permit
-Civil Construction Permit App.
-Clearing and Earthwork Permit/Soil Erosion Control Permit
-Demolition Permit Application
-Driveway / Curb Cut Permit App.
-Soil Erosion and Sediment Control Permit Application
-Street Excavation Private Contractor Application
-Street Excavation Utility App.
-Subsurface Vault Application
-Urban Agriculture Permit
-Fence/Wall Approval Permit App.
-House Move Permit Application

Tier II Permits: No new permits or inspection activities after July 1, 2022

-Building Permit Application
-Condemnation Repair Permit Application
-All After Hours Inspections
Electrical Permits
-Elevator Permit
-Garage Sale Permit Application
-Gas Permit Application
-Mechanical Permit Application
-Motor Fuel Dispenser Permit App.
-Personnel Hoist Permit App.
-Plumbing Permit Application
-Sign Permit Application
-Small Cell Sites Permit Application
-Special Use Permit Application

Construction Free Zone

Avondale Park

Shaded map indicates no permitting Zone. Permitting Resumes July 18, 2022

Tier I Permits: No additional permits issued after June 21, 2022, inspections may occur up to June 30, 2022

-Barricade (Temporary Traffic Control) Permit Application
-Blasting Permit
-Civil Construction Permit App.
-Clearing and Earthwork Permit/Soil Erosion Control Permit
-Demolition Permit Application
-Driveway / Curb Cut Permit App.
-Soil Erosion and Sediment Control Permit Application
-Street Excavation Private Contractor Application
-Street Excavation Utility App.
-Subsurface Vault Application
-Urban Agriculture Permit
-Fence/Wall Approval Permit App.
-House Move Permit Application

Tier II Permits: No new permits or inspection activities after July 1, 2022

-All After Hours Inspections
-Electrical Permits
-Elevator Permit
-Garage Sale Permit Application
-Gas Permit Application
-Mechanical Permit Application
--Motor Fuel Dispenser Permit App.
-Personnel Hoist Permit App.
---Plumbing Permit Application
--Sign Permit Application
--Small Cell Sites Permit Application
--Special Use Permit Application
--Building Permit Application
--Condemnation Repair Permit Application

Construction Free Zone

CrossPlex

Shaded map indicates no permitting Zone. Permitting Resumes July 18, 2022

Tier I Permits: No additional permits issued after June 21 2022, inspections may occur up to June 30, 2022

-Barricade (Temporary Traffic Control) Permit Application
-Blasting Permit
-Civil Construction Permit App.
-Clearing and Earthwork Permit/Soil Erosion Control Permit
-Demolition Permit Application
-Driveway / Curb Cut Permit App.
-Soil Erosion and Sediment Control Permit Application
-Street Excavation Private Contractor Application
-Street Excavation Utility App.
-Subsurface Vault Application
-Urban Agriculture Permit
-Fence/Wall Approval Permit App.
-House Move Permit Application

Tier II Permits: No new permits or inspection activities after July 1, 2022

-All After Hours Inspections
-Electrical Permits
-Elevator Permit
-Garage Sale Permit Application
-Gas Permit Application
-Mechanical Permit Application
-Motor Fuel Dispenser Permit App.
-Personnel Hoist Permit App
-Plumbing Permit Application
-Sign Permit Application
--Small Cell Sites Permit Application
-Special Use Permit Application
-Building Permit Application
-Condemnation Repair Permit Application

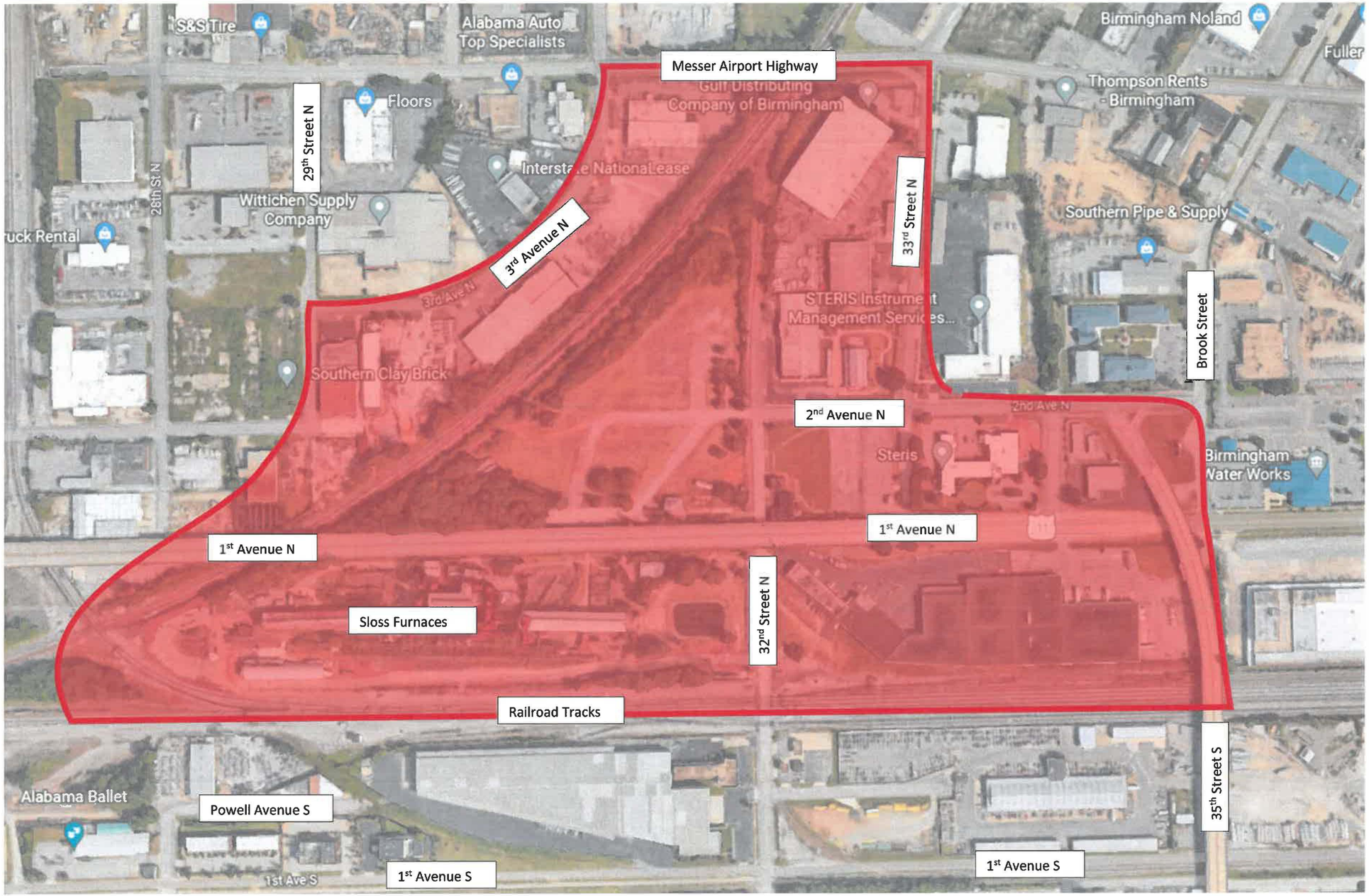

Construction Free Zone

Sloss Furnaces

Shaded map indicates no permitting Zone.
Permitting Resumes July 18, 2022

Tier I Permits: No additional permits issued after June 21, 2022, inspections may occur up to June 30, 2022

-Barricade (Temporary Traffic Control) Permit Application
-Blasting Permit
-Civil Construction Permit App.
-Clearing and Earthwork Permit/Soil Erosion Control Permit
-Demolition Permit Application
-Driveway / Curb Cut Permit App.
-Soil Erosion and Sediment Control Permit Application
-Street Excavation Private Contractor Application
-Street Excavation Utility App.
-Subsurface Vault Application
-Urban Agriculture Permit
-Fence/Wall Approval Permit App.
-House Move Permit Application

Tier II Permits: No new permits or inspection activities after July 1, 2022

-All After Hours Inspections
-Electrical Permits
-Elevator Permit
-Garage Sale Permit Application
-Gas Permit Application
-Mechanical Permit Application
-Motor Fuel Dispenser Permit App.
-Personnel Hoist Permit App.
-Plumbing Permit Application
-Sign Permit Application
-Small Cell Sites Permit Application
-Special Use Permit Application
-Building Permit Application
-Condemnation Repair Permit Application

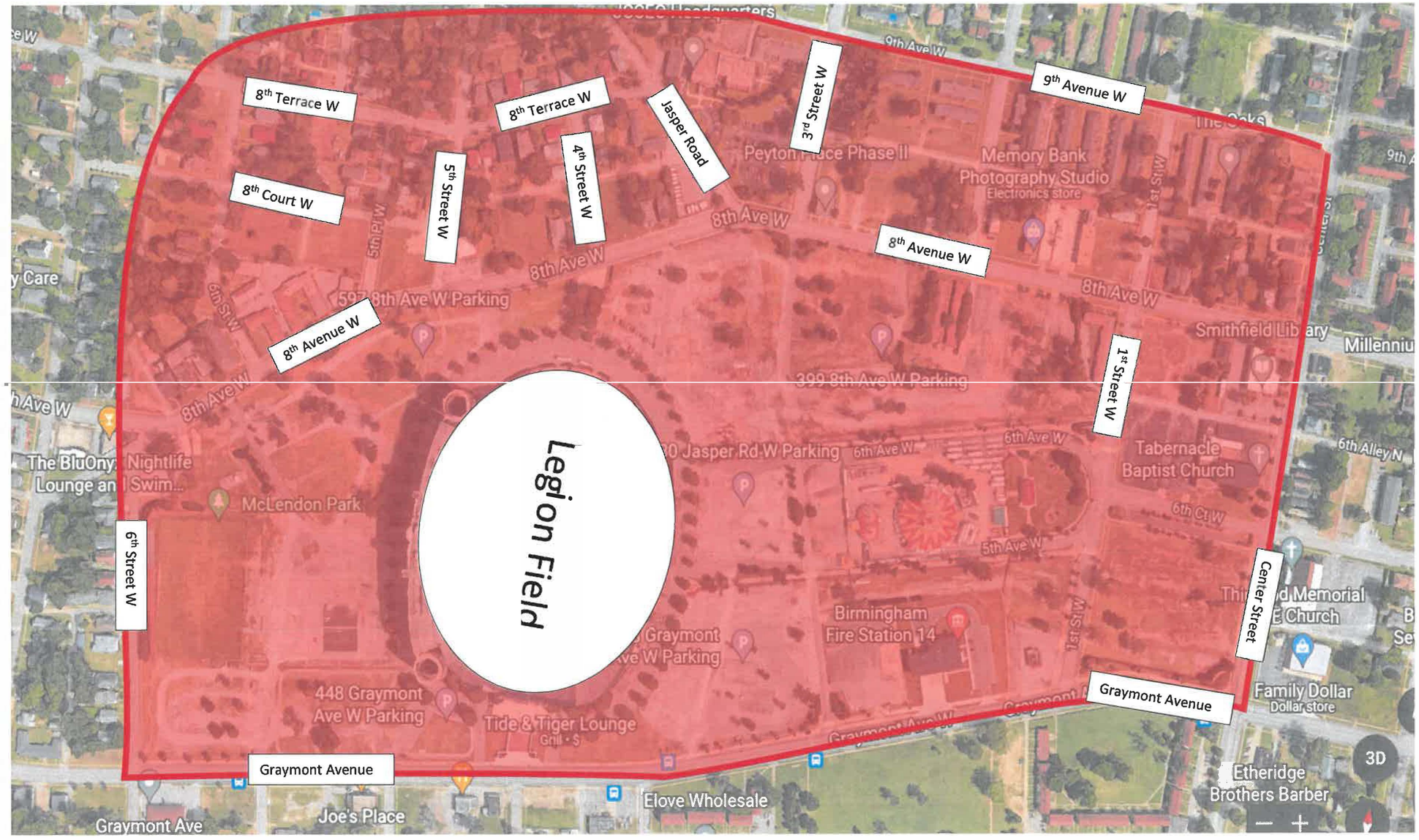

Construction Free Zone

Legion Field

Shaded map indicates no permitting Zone. Permitting Resumes July 18, 2022

Tier I Permits: No additional permits issued after June 21, 2022, inspections may occur up to June 30, 2022

-Barricade (Temporary Traffic Control) Permit Application
-Blasting Permit
-Civil Construction Permit App.
-Clearing and Earthwork Permit/Soil Erosion Control Permit
-Demolition Permit Application
-Driveway / Curb Cut Permit App.
-Soil Erosion and Sediment Control Permit Application
-Street Excavation Private Contractor Application
-Street Excavation Utility App.
-Subsurface Vault Application
-Urban Agriculture Permit
-Fence/Wall Approval Permit App.
-House Move Permit Application

Tier II Permits: No new permits or inspection activities after July 1, 2022

-All After Hours Inspections
-Electrical Permits
-Elevator Permit
-Garage Sale Permit Application
-Gas Permit Application
-Mechanical Permit Application
-Motor Fuel Dispenser Permit App.
-Personnel Hoist Permit App.
-Plumbing Permit Application
-Sign Permit Application
-Small Cell Sites Permit Application
-Special Use Permit Application
-Building Permit Application
-Condemnation Repair Permit Application
Building Permit Application
-Condemnation Repair Permit Application

Construction Free Zone

Birmingham Southern

Shaded map indicates no permitting Zone.
Permitting Resumes July 18, 2022

Tier I Permits: No additional permits issued after June 21, 2022, inspections may occur up to June 30, 2022

-Barricade (Temporary Traffic Control) Permit Application
-Blasting Permit
-Civil Construction Permit App.
-Clearing and Earthwork Permit/Soil Erosion Control Permit
-Demolition Permit Application
-Driveway / Curb Cut Permit App.
-Soil Erosion and Sediment Control Permit Application
-Street Excavation Private Contractor Application
-Street Excavation Utility App.
-Subsurface Vault Application
-Urban Agriculture Permit
-Fence/Wall Approval Permit App.
-House Move Permit Application

Tier II Permits: No new permits or inspection activities after July 1, 2022

-All After Hours Inspections
-Electrical Permits
-Elevator Permit
-Garage Sale Permit Application
-Gas Permit Application
-Mechanical Permit Application
-Motor Fuel Dispenser Permit App.
-Personnel Hoist Permit App.
-Plumbing Permit Application
-Sign Permit Application
-Small Cell Sites Permit Application
-Special Use Permit Application
-Building Permit Application
-Condemnation Repair Permit Application